

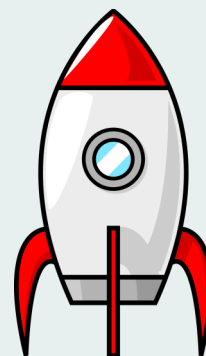

**RISE LEARNING CENTER**  
5391 SHELBY ST  
INDIANAPOLIS, IN 46227  
317.789.1621  
317.780.4268 FAX  
[riselearningcenter.org](http://riselearningcenter.org)  
Facebook: RISE Learning Center

**INSIDE THIS ISSUE:**

Look Ahead	2
Dog Treats	2
Hispanic Heritage	3
S.O. Basketball	5
Nurse Info	6
MOVE Wreath	
Fundraiser	7



# The Rocket Report

**INTER-STATE Studio**  
**FALL PICTURE DAY IS HERE!**

Picture Day is:  
*El día de fotos es el:*  
**Monday, October 3, 2022**  
*lunes, 3 de octubre, 2022*

Pictures will be taken at:  
*Las fotos serán tomadas en:*  
**Rise Learning Center**

CUSTOM STYLES MADE JUST FOR YOUR SCHOOL!

**ORDER ONLINE\***

**INTER-STATE.COM/ORDER**

**USE ORDER CODE:**  
*Use el código de pedido:*  
**71561VB**

\* Pay online with your electronic check, debit card, credit card, PayPal, Apple Pay or Google Pay.  
\* Pague en línea con su cheque electrónico, tarjeta de débito, tarjeta de crédito, PayPal, Apple Pay o Google Pay.



*Happy Fall Break!*



**No School October 10—21**



Thanksgiving Break  
Nov. 23—25



School fees can be paid by credit or debit card. You can pay in person at the Front Office or call Teresa at 317-789-1622 to pay over the phone!



*A positive attitude may not solve all your problems, but it will annoy enough people to make it worth the effort. ~Herm Albright*



- ⇒ Picture Day — Oct 3
- ⇒ Fall Break—Oct 10-21
- ⇒ Pic retakes — Dec 1
- ⇒ Mobile Dentist—Dec 9
- ⇒ Thanksgiving Break—  
Nov 23-25
- ⇒ End of 2nd Grading Period — Dec 21
- ⇒ Winter Break — Dec  
22—Jan 4
- ⇒ MLK Day/Snow Makeup  
day, if needed—Jan 16



## Dog Treats



**3 for \$1**

**18 for \$5**

**Flavors: Peanut Butter & Honey**

or

**Peanut Butter & Pumpkin**

Homemade, all natural dog treat sales support the MOVE program at the RISE Learning Center. Please email all orders to Monica May at [mmay@riselearningcenter.org](mailto:mmay@riselearningcenter.org). Cash or check (made out to the RLC) accepted. Please allow 1 week for delivery.





Our Behavior Ed 6th grade classes (Ms. Bravo and Miss Hill) along with Ms. Posey's High School Lifeskills class studied and celebrated Hispanic Heritage Month throughout September. The classes worked together to create the artwork hanging in the hallway. The mural below is made of 33 pages ... each student chose one or two sheets to color. It looks great once all together!! Ms. Bravo has also brought in authentic treats to study the history behind them and taste test.



## Drop off/Pick-up Procedures:

If you are dropping off or picking up a student, you will need to:

1. Park at

~ Door #3 (Behavior Education & Ms. Posey's Classrooms) OR

~ Door #9 (MOVE and Lifeskills Classrooms)

and



2. Call the front office at 317/789-1621 announcing your arrival. Stay in your car and a staff member will escort your student.

*\*\*We do not release students during the last 30 minutes of school for safety reasons as buses are arriving. If you need to pick up early, please be sure it is before 2:00 (1:30 on Wednesdays) and follow the above procedure\*\*.*

***When Dropping off medications for the nurse, park at Door #9, call front office, and walk up to door to meet nurse/staff for medication count.***



Autism Community Connection's Trunk or Treat is for individuals and families affected by autism to have a good time while getting treats and learning about local autism resources. Trunk or Treat will have resource vendors sharing their information and resources about the autism services they provide in the community. New this year, we will have "Touch A Truck" and a pumpkin patch for everyone to enjoy. Free for all attendees and all ages!

Parents/Guardians,

Is your son/daughter interested in playing basketball at RISE Learning Center this school year? If so, please return this form to your child's teacher by October 7<sup>th</sup>. More information regarding requirements, such as physicals and COVID protocols will be given once we learn of your intent to participate.

The first basketball practice will be held Monday, November 14th. All practices will be held from 2:30 to 3:30 on Mondays *and* Fridays. Athletes will need to be picked up at 3:30. Our basketball season at RISE Learning Center generally lasts through the end of March.

*\*To be eligible to participate in Special Olympics, you must be at least 8 years old and identified by an agency or professional as having one of the following conditions: intellectual disabilities, cognitive delays as measured by formal assessment, or significant learning or vocational problems due to cognitive delay that require or have required specially designed instruction.*

*Please feel free to reach out to Athletic Director Krebs at [tkrebs@riselearningcenter.org](mailto:tkrebs@riselearningcenter.org) or 317-789-1609 with any questions.*



I am interested in my son/daughter playing Special Olympics basketball this year.

Name of student: \_\_\_\_\_

Parent signature: \_\_\_\_\_

Please return the bottom of this paper to your students' teacher as soon as possible as intent to participate.



**Special Olympics**  
Indiana



## MEET THE... School Nurse

"I am Angela Tougas and I am so pleased to be the new school nurse for RISE Learning Center."

Nurse Angie comes to us from Center Grove, but was a private-duty nurse for a former student at RISE several years ago. She graduated with a bachelor's degree from WGU and has been a nurse for 9 years with a background in Peds, Trac, and Vent. Nurse Angie is a mother of five and grandmother of three. In her free time, she loves hiking with her two huskies.

"I absolutely love being a school nurse and am looking forward in partnering with you to help keep your student healthy and educated."

You can reach Nurse Angela at [atougas@riselearningcenter.org](mailto:atougas@riselearningcenter.org) or 317.789.1641.



Indiana law requires that students enrolled in 1st, 3rd, 5th, and 8th grades, as well as students with suspected vision loss, receive **vision screenings**. This screening in no way replaces a complete examination by a physician, but is a fair vision assessment.

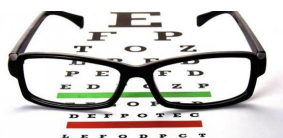

Indiana law also requires that students enrolled in 1st, 4th, 7th, and 10th grades, as well as students with suspected hearing loss, receive **hearing screenings**. This screening in no way replaces a complete examination by a physician or an audiologist, but is a fair assessment of auditory acuity.



Vision and Hearing screenings will be held in November. You will be notified if your student fails or is unable to complete the vision and/or hearing screening. Parents of students who pass the screenings will not receive any further documentation, unless specifically requested. Please let Nurse Angie (for vision) or Miss Jordan ([jdeamicis@riselearningcenter.org](mailto:jdeamicis@riselearningcenter.org)) (for hearing) know if you have any questions or concerns.

Annual Wreath Fundraiser for MOVE Program! The wreaths are handmade and made locally. They are great for any home and also make great gifts! Wreaths will be delivered the week of Thanksgiving so you can put them up for the entire holiday season.

2022

# JAZZI'S

CHRISTMAS WREATH  
FUNDRAISER ORDER FORM

ORGANIZATION: \_\_\_\_\_

PARTICIPANT: \_\_\_\_\_

Thanks for supporting our organization by purchasing a fresh, handcrafted Fraser fir wreath from Jazzi's Flower Center in Chesterfield, IN.

## Fragrant Fraser Fir Wreaths

★ Denotes wreaths available for delivery. See back for details.

Classic Fraser Fir Wreath



Made with Fraser Fir. Fragrance lasts all season.  
26" (Door Size) **\$28** ★  
36" **\$40**  
42" **\$55**

Table Wreath



Candle, Fraser Fir, White Pine, Arborvitae, pine cones & berries. Just fill foam center with water!  
18" **\$45**

"The Natural" Wreath



Made with Fraser Fir, White Pine and Arborvitae, pine cones & berries.  
22" (Door Size) **\$45** ★  
32" **\$55**

Premium Fraser Fir Wreath



Made with Fraser Fir. Accented with glitzy pine cones and berries.  
26" (Door Size) **\$35** ★  
36" **\$45**

## Speciality Wreaths

Grave Blanket



Made with Fraser Fir, accented with a red bow.  
34"x 60" **\$70**

White Pine Cross



Soft White Pine, accented with a gold bow and gold berries.  
30"x 36" **\$35**

Large Fraser Fir Cross Wreath



Made with Fraser Fir, accented with a gold bow.  
36"x 48" **\$55**

Candy Cane Wreath



Made with Fraser Fir, accented with red berries.  
18"x 36" **\$35**



Assorted Greenery /Door Swag  
Fraser Fir, White Pine, Arborvitae, & red berries. Can be turned upside down for door swag.  
15" **\$15**

### a few reminders...



All wreaths come with a bow.



Make checks payable to your organization.



Coordinate directly with your organization for pick up.

[www.jazzisflowercenter.com/fundraising](http://www.jazzisflowercenter.com/fundraising) • (765) 387-7090

